

purga₍₂₀₀₄₎
pour quinttete à vents

purga (2004)

pour quinttete à vents

à Béatrice Zawodnik y los músicos del Ensemble Contrechamps

piccolo, flûte en C, flûte en G
hautbois, cor anglais
clarinette en Bb, clarinette basse
basson, contre-basson
cor en F

les alterations sont valables pendant toute la mesure

1/4 de ton plus haut ♯

1/4 de ton plus bas ♭

3/4 de ton plus haut ##

transposition

flûte en G – son réel une quarte plus basse
cor anglais – son réel une quinte plus basse
clarinette en Bb – son réel une seconde majeure plus basse
clarinette basse – son réel une neuvième majeure plus basse
cor en F – son réel une quinte plus basse

frulatto seulement sur les notes avec ≡ même si elles sont liées

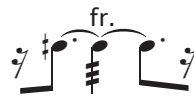

pour les glissandos, l'utilisation de doigtés spéciaux
ou l'adaptation de l'embouchure restent au choix de l'interprète

pour le corniste la voix est écrite en F, comme le cor
chercher la 8ve plus basse de la note selon la tessiture propre

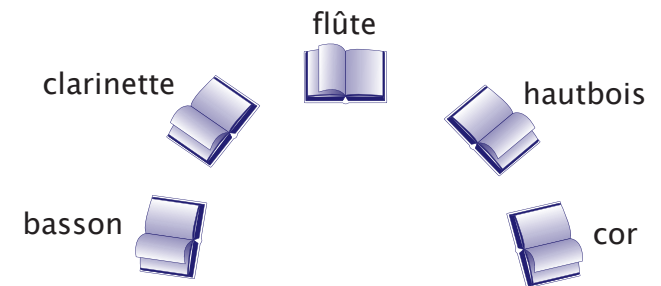

disposition recommandé sur scene

Purga

Daniel Zea (2004)

2

Como en un ritual

♩ = 50 {1234
2345#

1234
2345

Flute

Oboe

Bass Clarinet

Contre Basson

Horn in F

pp mp pp p

sans anche, alla tromba sempre jusqu'à la mesure 15

mp - poco forte

pp-embouchure très détendue

pp

pp

pp

mp

bouché sempre jusqu'à la mesure 34

stable

mp

8

mf

ppp

pp

mp

voix*

cor

* la voix est écrite en F, comme le cor
chercher la 8ve plus basse de la note selon la tessiture propre

13

put reed on!
mettre l'anche!

fr

pp

p

mp

pp

mp

fr

fr

fr

voix

son du souffle
to the lowest pedal

cor

pp

mp

3

18

change quickly to alto flute!
prendre la flûte en sol vite!

fr

pp

pp

mp

mp

fr

fr

fr

alto flute in sol!
sounds a fourth lower!

fr

ataca!

ataca!

ataca!

ataca!

ataca!

ff

ff

f

p

4 ♩ = 96 - 102 con moto
23 à la shakuhachi sempre

Flute en Sol!

Cor Anglais!

28

33

5

Flute: Eb

Clarinet: very percussive pitch-less slap

Horn: cor bouché depuis le début

Voice: voix stable, voix gliss.

Cor ouvert!

cor gliss. cor stable

38

(d) prendre la flûte en C

prendre le hautbois

hautbois

prendre la clarinette en Bb

mp

+

6
44

flûte en C

50

59

7

62

